Sax Baritono

RUDOLPH'S HOLLY JOLLY ROCKIN' CHRISTMAS

J. Marks
arr. Giannino Giannini - Paolo Cavigli

Marcia Brillante ♩=178

f

5

mf

13

21

mf

29

mf

mf

37 **Swing style**

mf

45

mf

G G G G♯°7 F♯°/A F♯°/A G7

Am D+/C G/D 2 G G♯°7 F♯°/A G Em7 A D7 G/D

Edizioni Musicali Airamanna © 16112014
WWW.AIRAMANNA.IT

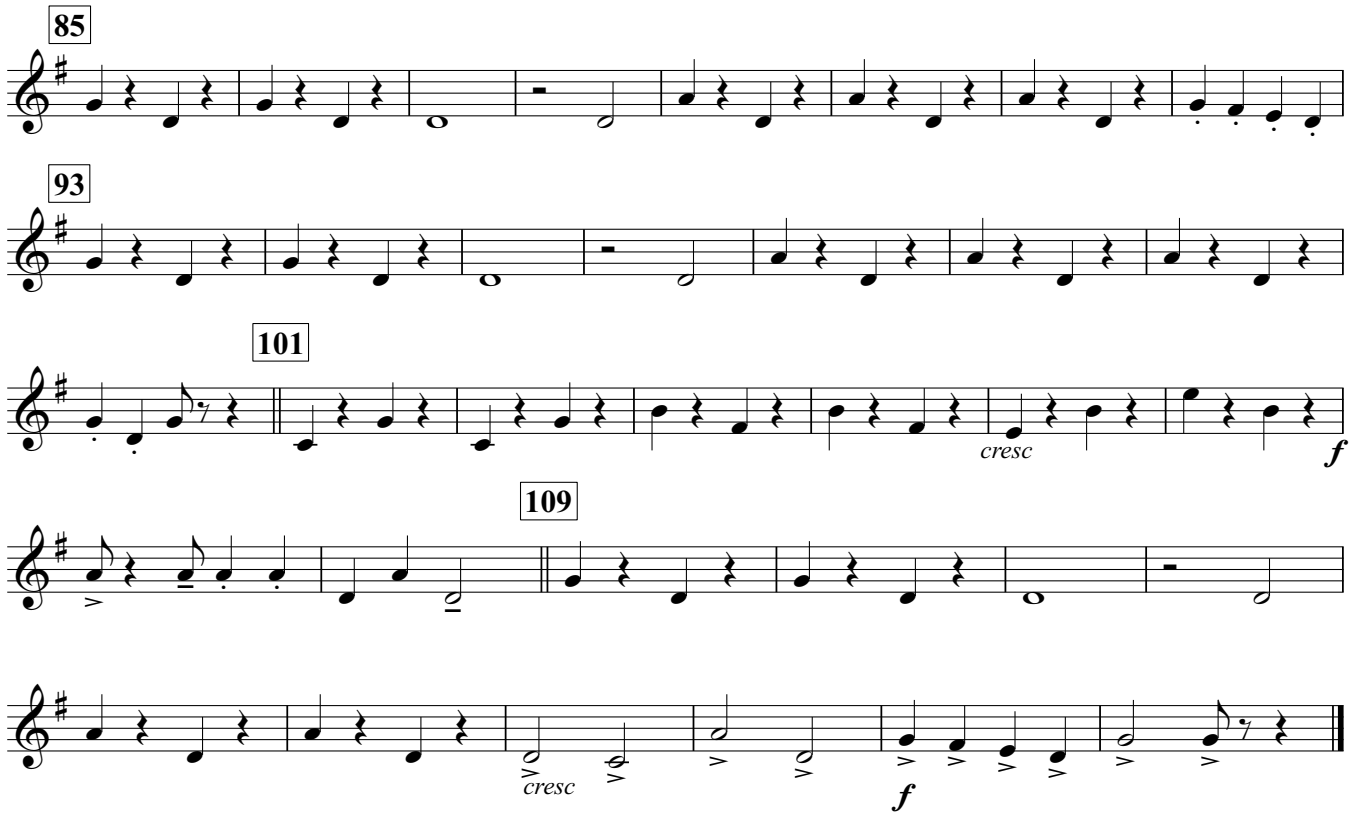
85
93
101
cresc
f
109
cresc
f